



Memo

To: Glen Cove Planning Board
Planning Board Consultants

From: Glen Isle Partners

Re: Responses to comments from Zarin & Steinmetz, regarding Garvies Point PUD
Amendment and E/F Site Plan Applications

Cc: Anthony Guardino, Esq.

Date: REVISED June 15, 2021

Below and attached, please find responses to the comments raised by Zarin & Steinmetz regarding the materials submitted to the Glen Cove Planning Board in support of the Garvies Point PUD Amendment and Building E/F Site Plan Applications.

1. Submit a copy of each PowerPoint presented during Board meetings.

RESPONSE: See link for location of the Powerpoint presentations:

https://vhb-my.sharepoint.com/:f/g/personal/arudow_vhb_com1/Epmf-lvG88dMqxiiHcLrMe4BaXHegXZzkgQRBXEgFwarFg?e=fBYCvy

2. Clarify the proposed timing and functionality of the park space and amenity features near Block A as construction of those buildings are planned for future phases.

RESPONSE: In the Block A Enlargement Plan, last page of the 3/23/2021 MPFP Memorandum, the open space areas within the red hashed line are part of the future Parcel A development. The Applicant will submit a Site Plan Application for Parcel A in the future, that will provide additional detail on this open space as well as the buildings themselves. The areas within the red line will be constructed as part of the construction of the Block A buildings. The areas OUTSIDE the red line will be completed and delivered by Summer 2021. Plan attached as Attachment 1 for convenience.

3. Describe how public art would be commissioned.

RESPONSE: *The Garvies Point Master Association will identify local artists and artwork that is suitable for outdoor display, and engage those artists to create rotating art that can be displayed in Parcel J.*

4. Describe how the restaurant on Block A would contribute to the public's enjoyment of the waterfront. Provide visuals showing views from the restaurant through the open space and towards Hempstead Harbor. The Technical Memorandum mentions that the restaurant elevation would be slightly higher than the water.

RESPONSE: *The restaurant will contribute to the public's enjoyment of the waterfront by providing an additional destination and activity for the public to enjoy within the waterfront park. From the outdoor tables, diners will have views of the parkland and the water, which is another way for the public to enjoy and experience the parkland. Further, the natural activity created by a restaurant will further inject energy and excitement into the parkland. After eating at the restaurant, diners may choose to stroll the waterfront esplanade or remain in the park to enjoy its views or outdoor activities, further increasing the public's usage and enjoyment of the parkland.*

In front of the restaurant, the parkland slopes gradually down to the esplanade, but the restaurant terrace will be flush with the adjacent parkland. This will enable connectivity between the restaurant and the parkland and allow for the activity and the energy of the restaurant to "cross-pollinate" with the parkland. See section shown in Attachment 2 for reference, which was part of the presentation to the Planning Board in January.

Additional information on the restaurant will be developed and presented as part of the future Block A Site Plan submission.

5. Provide an update on discussions with Nassau County regarding pedestrian links to the Preserve.

RESPONSE: *The Applicant held a call with the Nassau County Parks & Recreation Commissioner on March 31, to discuss the proposed connection to the Garvies Point Preserve trails. The Commissioner was supportive of the connection, and has requested that the Applicant provide information as to the gate detail on the western property line, and the status of the fence between the parcels, to confirm that the County can restrict access to the preserve during the nighttime hours. The Applicant will coordinate directly with the County.*

6. Provide information regarding kayak launches on the Project's east and west side.

RESPONSE: *Kayak launches are proposed only at the existing boat launch, on the west side of Garvies. The Applicant will provide handcraft racks to store kayaks and other watercraft at this location, as shown on Attachment 1.*

7. Provide updated details of the Project's educational signage.

RESPONSE: *The Applicant will provide educational signage as stipulated in the original Garvies Point approvals. The Applicant is finalizing the design and can share with the Planning Board when complete.*

8. Describe potential ideas for all season/winter programming within the public spaces.

RESPONSE: *The public spaces at Garvies Point can host a variety of winter programming, provided there is demand from the community and park users. These could include temporary ice skating rinks, small outdoor markets, road runs, and other seasonally appropriate uses for hearty community members.*

9. Clarify what dimensional requirements may not be met in the Block D surface parking lot.

RESPONSE: *As discussed in other response memos, the Applicant has adhered to the City of Glen Cove's request to maximize parking at Block D, to maximize the potential ridership of the ferry service. This has entailed a reduction of the parking lot landscaping requirements that may have been stipulated in other zoning districts.*

However, in response to the discussion held between Saratoga Associates and the Applicant on 5/7/2021 and as detailed in the MPFP response memos, the Applicant is proposing to convert 5 parking spaces into signage and plantings at the northeast corner of Block D. See below for a graphic, which will be further detailed in a revised submission:

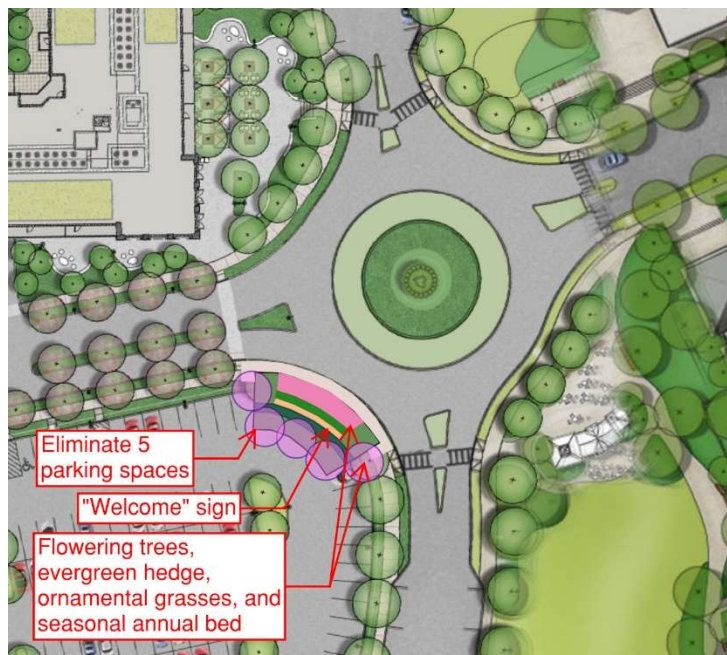

10. Provide a LEED Checklist for the proposed building on Block E/F.

RESPONSE: Please see attached LEED Checklist, dated June 2, 2021.

11. Submit the visual assessment of the west side of the Project, including Block A, from Cliff Way in Sea Cliff. This information was shown during prior presentations, but it appears to have been inadvertently omitted in Attachment A in this submission.

RESPONSE: The Applicant inadvertently omitted the perspective of Garvies Point from Cliff Way in Sea Cliff. See Attachment 3 for the image.

12. Describe how the workforce units would be integrated with new market rate units on the off-site properties so as not to isolate the workforce units.

RESPONSE: In mixed-income buildings that contain market-rate and workforce units, governing bodies typically require the workforce units to be integrated throughout the building and not be concentrated in a particular section of the building. Further, the workforce units typically must reflect the same unit mix and unit size as the market-rate units in the building. In order to meet these requirements, the workforce units will be distributed throughout the building(s) proposed in the off-site properties. The final distribution of the workforce units will be reviewed with the relevant governing bodies, and

with an organization that may administer the workforce units, such as the Long Island Housing Partnership. This will confirm that the distribution of the workforce units and the unit mix of the workforce units are acceptable.

13. Clarify the purpose of seeking a subdivision amendment for Block E/F. Will any other Block require an amended subdivision?

RESPONSE: *The purpose of a subdivision amendment for Block E/F is to consolidate the parcels so that the E/F rental building can be located on one tax lot. A subdivision will better align the parcels of E/F with the proposed uses of E/F.*

Ultimately, Block A will need a subdivision to similarly re-draw the parcel line of Block A, inline with the current proposed plan of Parcel A.

14. In the economics discussion in the PUD Technical Memorandum, add the following disclosure sentence: “The Applicant currently anticipates pursuing a PILOT and other financial assistance from the IDA regarding the additional proposed 79 units in Block E/F.”

RESPONSE: *This sentence has been added to the Technical Memorandum, which is included in the link provided at the top of this document. The relevant portions of the Economics discussion is included as Attachment D.*

15. Submit the complete SMP that was approved for the Konica site (not just the executive summary). Also submit the proposed Remedial Investigation Report and/or any other plans or materials indicating the ICs/ECs for the 1 Garvies Point Road site.

16. The Planning Board will retain an environmental consultant, to be funded from the Applicant’s escrow, to review and advise the Board regarding the environmental information submitted with respect to 1 Garvies Point Road and Konica Minolta to confirm that both sites may be developed after their respective cleanups.

17. Please elaborate upon the ongoing remedial work being performed by others at Crown Dykman, and whether there are any implications for the proposed relocation of the Garvies Point workforce housing

RESPONSE: *Please refer to the memorandum from Roux Associates, for responses to Items 15 through 17 as well as a link to the entire requested documents.*

Attachment 1:

Block A Enlargement Plan



Attachment 2:

Block A Parkland Section

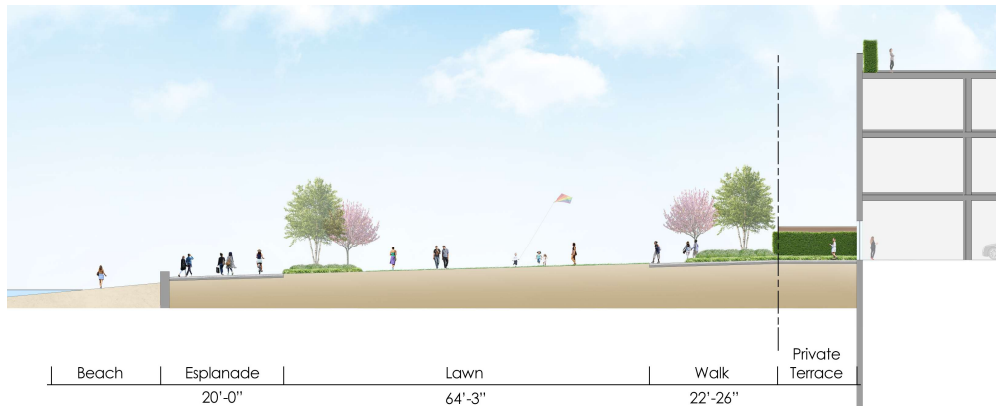

Section 1



Attachment 3:

View from Cliff Way, Sea Cliff



PREVIOUSLY APPROVED



PROPOSED

Attachment 4:

Revised Economics Section from Technical Memorandum

Chairman ~~Robinson~~ and Members of the Planning Board:
(Ref) 202570.00
City of Glen Cove / ~~Garville Point~~ – PUD Amendment
March 9, 2021
Page 39

k. Economics

The Findings Statement does not identify significant issues with respect to economics. However, it is noted that implementation of the proposed PUD Amendment would continue the overall repurposing of the Subject Property as well as the 1 GPR or Konica Properties and the associated revitalization of the Glen Cove Creek waterfront.

As noted previously, the proposed PUD Amendment reflects the Applicant's response to current conditions in the residential real estate market and, more specifically, is directed at addressing the strong demand for market-rate rental units that is evidenced by the high absorption rate of new units of this type which recently have been constructed in the Glen Cove Creek area. Conversely, there has been a well-documented decline in demand for office space on Long Island, accelerated by conditions brought on during the COVID-19 pandemic. This is evidenced by declining absorption rates and overall increased availability in the office market across Long Island. The CBRE Long Island Office Q4 2020 MarketView report notes that "Long Island posted negative 325,000 sq. ft. of net absorption in Q4 2020, the third consecutive quarter of negative absorption, raising Long Island's availability rate to 12.4%. Space additions in Q4 of 895,000 sq. ft. greatly outpaced the quarter's limited leasing activity."² Being responsive to these market trends would help the project maintain its momentum and promote its continuing success, while also advancing the economic and fiscal benefits being realized by the City. The proposed PUD Amendment, including the relocation of the workforce housing units, would remove the office component within the PUD compared with the Current PUD Plan, to respond to these market trends. As acknowledged by the Findings Statement, build-out of the project components be will driven by a response to market opportunities.

Similar to the Current PUD Plan, the PUD Amendment would contribute significant economic benefits from construction of the project, as well as ongoing operational benefits including on-site employment, property tax revenues, and on-site retail sales. The Applicant currently anticipates pursuing a PILOT and other financial assistance from the IDA regarding the additional proposed 79 units in Block E/F. Any PILOT is subject to consideration and approval by the IDA.

l. Demographics

The Findings Statement does not identify significant issues with respect to demographics. Although the proposed development under the PUD Amendment would relocate the workforce housing component that had been identified for construction on Block F in the Current PUD Plan, this important residential component of Plan would still be retained, to be relocated to an appropriate adjacent location.

The Findings Statement establishes caps on the total population (at 2,539) and the number of public school-aged children (PSAC, at 239) in the PUD Master Plan development. The following table shows the

Attachment 5:

LEED Checklist



LEED v4 for BD+C: New Construction and Major Renovation

Detailed Project Checklist

Project Name: RXR - Garvies Point Building E/F

Date: 6/2/2021



Horizon Engineering
Associates LLP

Likely	Possible	Less Likely	Not Likely	Possible Points		Description	Phase	Responsible Party	Status	Next Steps
			1	1	Credit	Integrative Process	Design	MEP HEA	Credit is unlikely	MEP 4.22.21: We believe this credit is unlikely. Some measures described were taken, but we do not appear to meet all the requirements

8	4	3	1	16		Location and Transportation				
			16	16	Credit	LEED for Neighborhood Development Location	Design	N/A	Path Not Pursued	None
1				1	Credit	Sensitive Land Protection	Design	Geotechnical HEA	In Progress	Credit requires documentation showing E/F is being built on previously developed land, or non sensitive land (not a farmland, floodplain, habitat, water bodies, wetland). Two (2) existing warehouses exist, and HEA believes is sufficient.
2				2	Credit	High Priority Site	Design/ Construction	Geotechnical HEA	In Progress	Option 3 Brownfield Remediation. Soil Analytical Documentation received on 4.6.21 complies with design portion of credit. LEED requires date of remediation and responsible parties and confirmation that all contaminants on site have been remediated per the authority requirements.
2	2	1		5	Credit	Surrounding Density and Diverse Uses	Design	Design Team HEA	In Progress	Credit has 2 components: 1. Surrounding Density (3 points): HEA to continue review of surrounding density calculations. Initial numbers indicate points are less likely. 2. Diverse Uses (2 points): Points are achieved, HEA to prepare LEED documentation.
1	2	2		5	Credit	Access to Quality Transit	Design	Design Team HEA	In Progress	Requires Glen Cove Ferry post-pandemic schedule to be verified to determine if the number of weekday and weekend ferry trips exceed LEED requirements. No other eligible transit within proximity is eligible as per correspondence on 4.8.21.
1				1	Credit	Bicycle Facilities	Design	Design Team HEA	In Progress	Substituting for v4.1. Current design should achieve credit. HEA submitted RFI to BHC on 5.25.21 and waiting for feedback.
			1	1	Credit	Reduced Parking Footprint	Design	N/A	Credit is currently 2nd level focus.	None
1				1	Credit	Green Vehicles	Design	Design Team HEA	In Progress	Credit on track based on HEA review of preferred parking and charging stations found on drawings A0.01 Garage Plan and A1.02B 1st Floor Plan North. HEA to collect manufacturer data of charging stations and details or photographs of charging station and parking spots.

8	0	0	2	10		Sustainable Sites				
Y	-	-	-	-	Prereq	Construction Activity Pollution Prevention	Design/ Construction	HRCG HEA	In Progress	The plan detailed in Appendix H (pages 797-1020) of the Excavation Work Plan dated December 2020 is adequate. CM to provide documentation to demonstrate plan was followed (photos, inspection reports, etc.)
			1	1	Credit	Site Assessment	Design	N/A	Credit is currently 2nd level focus.	None
2				2	Credit	Site Development - Protect or Restore Habitat	Design	Landscape HEA	In Progress	Substitution to v4.1 credit being assessed and appears feasible. Landscape to provide input on 5.27.21 correspondence.
1				1	Credit	Open Space	Design	Landscape HEA	In Progress	Landscape provided documentation on 5/7/21, demonstrating credit is achieved. HEA to compile and prepare documentation for submission.
3				3	Credit	Rainwater Management	Design	Civil HEA	In Progress	Civil to provide feedback regarding feasibility, points and documentation. HEA provided LEED requirements to PS&S on 4.23.21.
2				2	Credit	Heat Island Reduction	Design	Architect Landscape HEA	In Progress	Landscape provided documentation on 5/7/21. HEA requires BHC input as per 5.19.21 email to assess feasibility.
			1	1	Credit	Light Pollution Reduction	Design	N/A	Not pursued as of 3.9.21	None



LEED v4 for BD+C: New Construction and Major Renovation

Detailed Project Checklist

Project Name: RXR - Garvies Point Building E/F

Date: 6/2/2021

Likely	Possible	Less Likely	Not Likely	Possible Points	Description	Phase	Responsible Party	Status	Next Steps
--------	----------	-------------	------------	-----------------	-------------	-------	-------------------	--------	------------

2	1	2	6	11	Water Efficiency					
Y	-	-	-	-	Prereq	Outdoor Water Use Reduction	Design	Landscape HEA	In Progress	Landscape provided documentation on 5/7/21, demonstrating pre-requisite is achieved. HEA to compile and prepare documentation for submission.
Y	-	-	-	-	Prereq	Indoor Water Use Reduction	Design	Interior HEA	In Progress	HEA reviewed product data for 100% CD and provided questions to interiors team on 5/11/21. HEA waiting for feedback.
Y	-	-	-	-	Prereq	Building-Level Water Metering	Design	MEP HEA	Further discussion not required.	Current design achives pre-requisite as per correspondence on 4.6.21.
			2	2	Credit	Outdoor Water Use Reduction	Design	N/A	Not pursued as of 5.27.21	None
1	1	2	2	6	Credit	Indoor Water Use Reduction	Design	Interior HEA	In Progress	HEA reviewed product data for 100% CD and provided questions to interiors team on 5/11/21. HEA waiting for feedback.
			2	2	Credit	Cooling Tower Water Use	Design	N/A	No cooling towers on-site	None
1				1	Credit	Water Metering	Design	MEP HEA	In Progress	Water metering configuration correspondence on 4.6.21 details submetering irrigation, retail tenant, restaurant tenant and potentially the pool. This configuration may achieve the credit depending on USGBC reviewer interpretation.

11	2	5	15	33	Energy and Atmosphere					
Y	-	-	-	-	Prereq	Fundamental Commissioning and Verification	Design/Construction	HEA	Further discussion not required.	HEA in progress to commission building.
Y	-	-	-	-	Prereq	Minimum Energy Performance	Design	Energy Model HEA	In Progress	Draft energy model results based on 85% CD & ASHRAE 2010 denote 24.3% savings, pre-requisite achieved. Energy Model to be updated based on final drawing set.
Y	-	-	-	-	Prereq	Building-Level Energy Metering	Design	MEP HEA	Further discussion not required.	Current design achives pre-requisite as per correspondence on 4.6.21.
Y	-	-	-	-	Prereq	Fundamental Refrigerant Management	Design	MEP HEA	Further discussion not required.	Current design does not have any CFC refrigerants as per M0.02, which achieves pre-requisite. HEA to prepare LEED documentation upon final drawing set.
3		1	2	6	Credit	Enhanced Commissioning	Design/Construction	RXR HEA	In Progress	HEA should be able to obtain 3 enhanced commissioning points under current fundamental commissioning contract. Other points are not desired at this time per developer.
8	2	2	6	18	Credit	Optimize Energy Performance	Design	Energy Model HEA	In Progress	Draft energy model results based on 85% CD & ASHRAE 2010 denote 24.3% savings, equal to 10 points. Energy model to be updated based on final drawing set.
			1	1	Credit	Advanced Energy Metering	Design	N/A	Credit Not Feasible	None
			2	2	Credit	Demand Response	Design/Construction	N/A	Credit is currently 2nd level focus.	None
			3	3	Credit	Renewable Energy Production	Design	N/A	Credit Not Feasible	None
			1	1	Credit	Enhanced Refrigerant Management	Design	N/A	Credit ineligible due to R-410A	None
		2		2	Credit	Green Power and Carbon Offsets	Design/Construction	N/A	To consider need at end of project	None



LEED v4 for BD+C: New Construction and Major Renovation

Detailed Project Checklist

Project Name: RXR - Garvies Point Building E/F

Date: 6/2/2021



Horizon Engineering
Associates LLP

Likely	Possible	Less Likely	Not Likely	Possible Points	Description	Phase	Responsible Party	Status	Next Steps
--------	----------	-------------	------------	-----------------	-------------	-------	-------------------	--------	------------

2	0	0	11	13	Materials and Resources					
Y	-	-	-	-	Prereq	Storage and Collection of Recyclables	Design	Design Team CM HEA	In Progress	Site must accommodate recycling of corrugated cardboard, paper, glass, plastics and metals -- Recycling containers not specified in trash rooms G017, G006, G010, G134, G305, G322, G405, G407, G422 (via drawings A0.01 to A0.06). Site must also have dedicated areas for disposal/handling of 2 of the following: Batteries, mercury containing lamps, E-waste. Waste Hauler must accommodate all recycling needs and provide total expected recycling volume to HEA. HEA assumes that recycling is available on each floor, collected in garage and 1st floor trash collection rooms (along with collection of batteries, mercury lamps, e-waste) for waste hauler to remove from site.
Y	-	-	-	-	Prereq	Construction and Demolition Waste Management Planning	Design/ Construction	CM HEA	In Progress	Design/Construction Team to implement construction waste management plan inclusive of construction waste diversion data as per LEED specifications.
			5	5	Credit	Building Life-Cycle Impact Reduction	Design	N/A	Credit is currently 2nd level focus.	None
			2	2	Credit	Building Product Disclosure and Optimization - Environmental Product	Design/ Construction	N/A	Credit is currently 2nd level focus.	None
			2	2	Credit	Building Product Disclosure and Optimization - Sourcing of Raw Materials	Design/ Construction	N/A	Credit is currently 2nd level focus.	None
			2	2	Credit	Building Product Disclosure and Optimization - Material Ingredients	Design/ Construction	N/A	Credit is currently 2nd level focus.	None
2				2	Credit	Construction and Demolition Waste Manageme	Design/ Construction	CM HEA	In Progress	CM to comply with credit requirements and provide documentation required in LEED workbook as per construction and demolition waste management plan and LEED specifications. Must divert 50% for 1 point (or <2.5 lbs/sqft) and 75% for 2 points.

11	0	3	2	16	Indoor Environmental Quality					
Y	-	-	-	-	Prereq	Minimum Indoor Air Quality Performance	Design	MEP HEA	In Progress	MEP 4.22.21: We believe this is achievable. We would just have to make sure to include a monitoring device to the RTU's
Y	-	-	-	-	Prereq	Environmental Tobacco Smoke Control	Design	RXR HEA	In Progress	No smoking policy, associated site plan and signage to be provided to HEA.
1			1	2	Credit	Enhanced Indoor Air Quality Strategies	Design	MEP HEA	In Progress	MEP 4.22.21: We believe 1 point is achievable. We comply with Option 1 A, B, and C. Options D&E do not apply to our design. Option 2 does not appear to be achievable.
3				3	Credit	Low-Emitting Materials	Design/ Construction	CM HEA	In Progress	Design/Construction Team to ensure low-emitting materials are included in planning. Refer to Sustainable Design Requirement specifications for requirements. Substitution for the v4.1 credit may be more feasible.
1				1	Credit	Construction Indoor Air Quality Management Pla	Design/ Construction	CM HEA	In Progress	CM to ensure construction IAQ management plan is implemented as per LEED Specifications.
2				2	Credit	Indoor Air Quality Assessment	Design/ Construction	Design Team HEA	In Progress	CM to ensure construction IAQ assessment is implemented as per LEED Specifications.
1				1	Credit	Thermal Comfort	Design	MEP HEA	In Progress	MEP 4.22.21: We believe this is achievable. We provide thermostats for all amenity spaces and apartment units.
1			1	2	Credit	Interior Lighting	Design	Lighting HEA	In Progress	Substituting for v4.1. Lighting team to ensure compliance with Strategy #2 Color Rendering for 1 point. Option to obtain a 2nd point if Strategy #3 and Strategy #4 can be obtained, but currently not pursuing due to expense. See email on 4.16.21 for details.
		3		3	Credit	Daylight	Design	Design Team HEA	In Progress	Substituting for v4.1 is easier, however credit is unlikely. Credit requires lighting analysis software detailing illuminance of interior spaces as well as glazing devices in all occupied rooms. See correspondence on 4.20.21 for additional details. If additional points are needed, revisit credit, as measuring lighting levels post-construction is an alternative method to the software.
1				1	Credit	Quality Views	Design	Design Team HEA	In Progress	Credit appears feasible based on BHC/HEA email correspondence on 4.20.21. Visible light transmittance (VLT) of window/glazing must be at least 40%. Most likely requires post-construction photos of views. HEA to investigate further.
1				1	Credit	Acoustic Performance	Design	Acoustic HEA	In Progress	Substituting for v4.1. 50% CD Acoustic Report requires light alterations as described in 4.23.21 correspondence. Acoustic Consultant to incorporate alterations to ensure compliance with credit.



LEED v4 for BD+C: New Construction and Major Renovation

Detailed Project Checklist

Project Name: RXR - Garvies Point Building E/F

Date: 6/2/2021



Likely	Possible	Less Likely	Not Likely	Possible Points	Description	Phase	Responsible Party	Status	Next Steps
--------	----------	-------------	------------	-----------------	-------------	-------	-------------------	--------	------------

1	2	3	0	6	Innovation					
	1			1	Credit	Innovation - Green Building Education	Design	Design Team HEA	In Progress	If needed, design team to discuss feasibility of credit. See email correspondence on 3/15/21.
		1		1	Credit	Innovation - Occupant Comfort Survey	Design	Design Team HEA	In Progress	If needed, administer bi-annual occupant surveys and implement corrective actions.
		1		1	Credit	Innovation - Pilot Quality Views in nonregularly occupied spaces	Design	Design Team HEA	In Progress	If needed, however pilot credits come with additional requirements that make this less attractive.
	1			1	Credit	Innovation - EP Heat Island Reduction	Design	Design Team HEA	In Progress	See Heat Island Reduction
		1		1	Credit	Innovation - EP Quality Views	Design	Design Team HEA	In Progress	See Quality Views
1				1	Credit	LEED Accredited Professional	Design	N/A	Further discussion not required.	HEA has LEED AP BD+C on project.

3	0	1	0	4	Regional Priority					
1				1	Credit	Regional Priority: Construction and Demolition Waste Management	-	-	-	Requires both points to obtain.
1				1	Credit	Regional Priority: Water Metering	-	-	-	No additional requirements.
1				1	Credit	Regional Priority: Optimize Energy Performance	-	-	-	Requires 6 points to obtain
		1		1	Credit	Regional Priority: Enhanced Commissioning	-	-	-	Requires 4 points to obtain.
				0	Credit	Regional Priority: Indoor Water Use Reduction	-	-	-	Requires 4 points to obtain.

46	9	17	38	110	TOTALS	Possible Points:
----	---	----	----	-----	--------	------------------

Certified: 40 to 49 points, Silver: 50 to 59 points, Gold: 60 to 79 points, Platinum: 80 to 110